

DETAILS OF SEMI U/G WATER RESERVOIR (CAPACITY: 72000 LTS.)
SCALE: 1:50

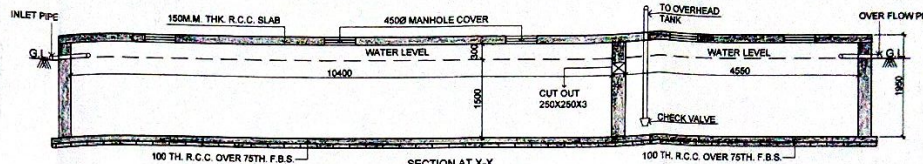

SECTION AT X-X
SCALE: 1:50

DOOR AND WINDOW SCHEDULE	
SL. NO.	SIZE
FCD1	1250 X 2100
FCD2	1200 X 2100
D1	1200 X 2100
D2	1000 X 2100
D3	800 X 2100
D4	750 X 2100
W1	1800 X 1350
W2	1500 X 1350
W3	1200 X 1350
W4	1000 X 1800
W5	1000 X 1350
W6	800 X 900

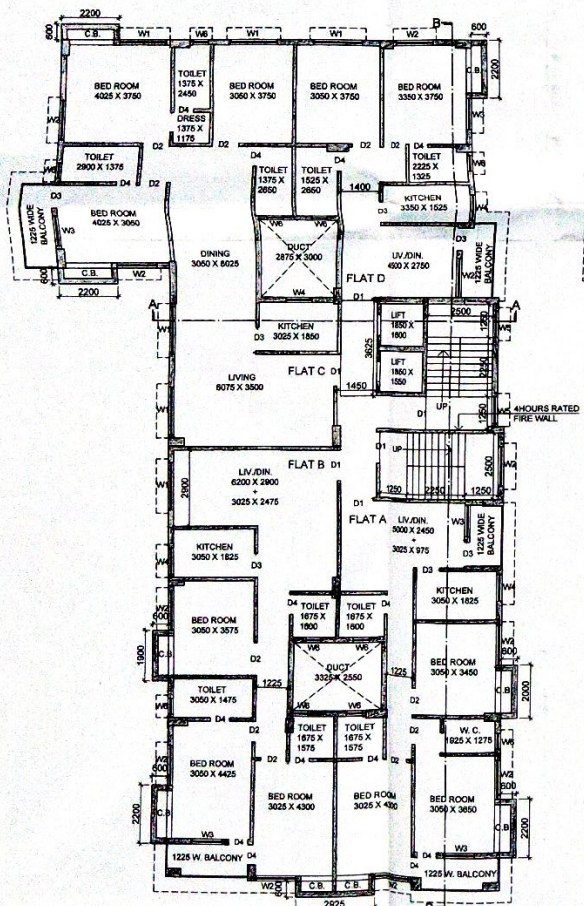

2ND & 6TH FLOOR PLAN
SCALE: 1:100

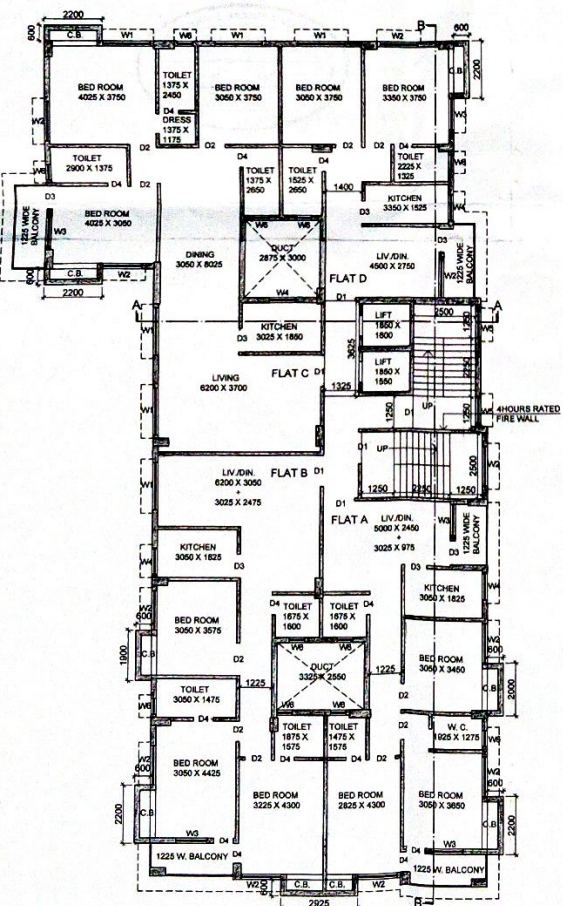

4TH & 5TH FLOOR PLAN
SCALE: 1:100

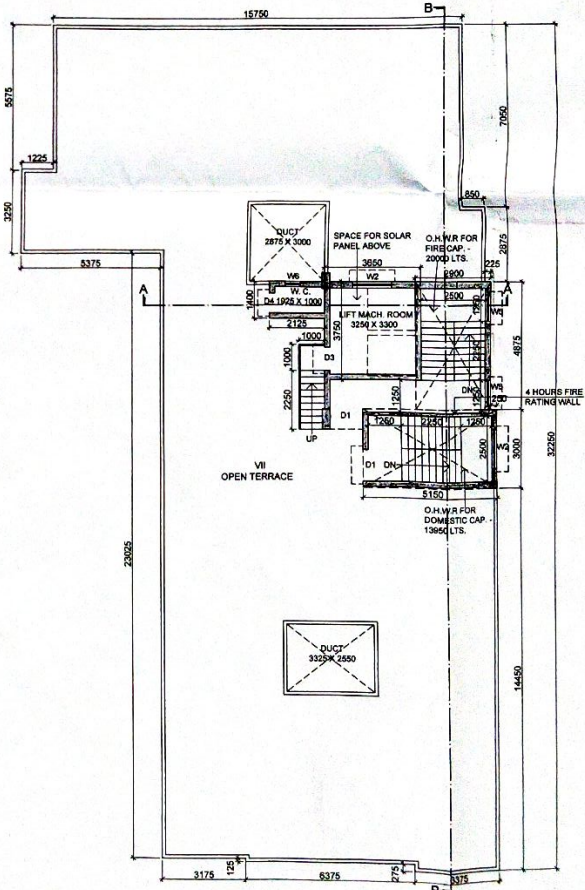

ROOF PLAN
SCALE: 1:100

CERTIFICATE OF STRUCTURAL ENGINEER :-
THE STRUCTURAL DESIGN AND DRAWING OF BOTH FOUNDATION AND SUPER STRUCTURE OF THE BUILDING HAS BEEN MADE BY ME CONSIDERING ALL POSSIBLE LOADS INCLUDING THE SEISMIC LOAD AS PER THE NATIONAL BUILDING CODE OF INDIA AND CERTIFY THAT IT IS SAFE AND STABLE IN ALL RESPECTS.

Suvra Narayan
SUVRANARAYAN
M.E. CHARTERED ENGINEER
58, RUSSEL STREET, KOL-71
833-1963

SIGNATURE OF STRUCTURAL ENGINEER
SUVRANARAYAN S.L.
ESE-1982

CERTIFICATE OF GEO-TECHNICAL ENGINEER :-
UNDERSIGNED HAS INSPECTED THE SITE AND CARRIED OUT SOIL INVESTIGATION THEREON. IT IS CERTIFIED THAT THE EXISTING SOIL OF THE SITE IS ABLE TO CARRY THE LOAD COMING FROM THE PROPOSED CONSTRUCTION AND THE FOUNDATION SYSTEM PROPOSED HEREIN IS SAFE AND STABLE IN ALL RESPECT FROM GEO-TECHNICAL POINT OF VIEW.

Rupak Kumar Banerjee
RUPAK KUMAR BANERJEE
M.E. CHARTERED ENGINEER
27, P. S. NAG, BOROUGH - 83, KALIGHAT, KOLKATA-700028
CONTACT NO. 9830022358

SIGNATURE OF GEO-TECHNICAL ENGINEER
RUPAK KUMAR BANERJEE
(STA/3/M.C.)

CERTIFICATE OF ARCHITECT :-
I DO HEREBY CERTIFY WITH FULL RESPONSIBILITY THAT THE BUILDING PLAN HAS BEEN DRAWN UP AS PER K.M.C BUILDING RULE - 2009 AS AMENDED FROM TIME TO TIME THAT THE WIDTH OF THE ABUTTING ROAD CONFORM WITH THE SITE THE PLOT IS DEMARCATED BY BOUNDARY WALLS & MEASUREMENTS TALLY WITH THE REGISTERED DEED PLAN/BOUNDARY DECLARATION.

Supratim Choudhury
SUPRATIM CHOUDHURY
B. (Arch)
Regd. No. CA/2002/2358
Council of Architecture

SIGNATURE OF ARCHITECT
SUPRATIM CHOUDHURY
CA/2002/2358

SIGNATURE OF OWNERS
SRI SHIVAJI TALUKDAR/SRI CHIRADEEP BHATTACHARYA (AUTHORISED SIGNATURE OF EXCLUSIVE HOMES PVT. LTD.) CONSTITUTED ATTORNEY OF SMT. SUNANDA HALDER, SRI ANIRBAN HALDER, SMT. SUKANYA BANERJEE, SRI RABINDRANATH HALDER, SRI SOUNJATH HALDER, SRI GOUTAM BHATTACHARYA, MISS ARUNIMA BHATTACHARYA.

PROPOSED G-VI STORIED RESIDENTIAL BUILDING (ADDITIONAL BLOCK) U/S 394 AT PRE. NO. - 47, GURUPADA HALDER ROAD, KOLKATA - 700028, P.S. - KALIGHAT, P.O. - KALIGHAT, WARD NO. - 83, BOROUGH - VIII, UNDER K.M.C. BUILDING RULES 2009, SUPERSEEDING PREVIOUS SANCTIONED P.P. NO. - 2013080062, DATED 26-09-2013 U/S 394

SCALE	REV. DATE	DRAWN BY	CHECKED BY	SHEET NO.
1:50, 1:100, 1:800, 1:4000	04-01-2024	P.B.	S.C.	2